

# June 2025 Shawbury Parish News

Newsletter & Adverts: [shawburynews@gmail.com](mailto:shawburynews@gmail.com)

Village Website: [www.shawbury.me.uk](http://www.shawbury.me.uk)

Village Hall booking: [shawburyvillagehallbookings@gmail.com](mailto:shawburyvillagehallbookings@gmail.com)

Shawbury Parish Council: [shawburypcclerk@talktalk.net](mailto:shawburypcclerk@talktalk.net)

## St Mary's Primary School & Nursery SUMMER FAIR

**Saturday 28th June  
12 till 4pm**

See the RAF Helicopter static display

Delicious Hot food and Drinks

Ice Cream

Fun & Games for all ages with prizes  
to be won.

Raffle—with a chance to win a tour of  
the RAF Helicopter Simulator and a  
20mins experience.

Local Trade Stalls & Handmade  
Goods

Bring your family and friends- Every-  
one welcome Free Entry.

Join us for an afternoon of fun, food,  
and community Cheer.

## Shawbury WI is hosting a Cream Tea



in aid of **Operation Sabre & group  
funds**

on Wednesday 11<sup>th</sup> June

2.00 - 4.00pm

at 8, Birch Drive, Shawbury

SY4 4HZ

*Cake stall, Raffle, Bric a Brac*



£5 entry ( includes cream tea).

All welcome

### A message from Simon Jones

I would like to take this opportunity to thank the residents of the Shawbury Ward for their trust and support for the last 3 decades, it has been a privilege to serve as your District and Shropshire Councillor. Many thanks for all the cards and messages I have received.

I wish Cllr. Williams good luck in the Shawbury Division.

## Local Church Information

St Mary the Virgin — Shawbury

St Andrew — Stanton

St Bartholomew — Moreton Corbet

## St Mary's Services

Thur 5 <sup>th</sup>	10am, Holy Communion
Sun 8 <sup>th</sup>	11am, Holy Communion
Thur 12 <sup>th</sup>	10am, Holy Communion
Sun 15 <sup>th</sup>	9.30am, St Andrews, Stanton
Thur 19 <sup>th</sup>	10am, Holy Communion
Sun 22 <sup>nd</sup>	11am, Morning Worship
Thur 26 <sup>th</sup>	10am, Holy Communion 11.15am, River Meadows, Communion by extension
Sun 29 <sup>th</sup>	9.30am, 3 Church Service, St Andrews, Stanton
Thur 29 <sup>th</sup>	10am, Morning Prayer

### St Mary's Contacts

Barbara Cross -

[barbaracross792@gmail.com](mailto:barbaracross792@gmail.com)

07484183615 / 01939 251642

Margaret Powell -

01939 250068 / 07984 894135

### Shawbury Parish Council

**Chairman—Mr Paul Sharp.**

Meetings are held on the **2nd Tuesday** of the month in the Shawbury Village Hall at **7.00pm**. There is a short public session prior to the start of each meeting. Council details are on the website: [www.shawbury-pc.gov.uk](http://www.shawbury-pc.gov.uk)

**Jack Wilson Parish Clerk contact details**

[shawburypccclerk@talktalk.net](mailto:shawburypccclerk@talktalk.net) . 01743 236810.

### Local Shropshire Councillor

If you have any issues or concerns please contact **Cllr. Williams**

**Shawbury Parish News** cannot accept responsibility for the accuracy of any article. All items are reproduced in good faith. Any views expressed are not necessarily the views of the editor. The editor reserves the right to change, edit or exclude any item as space is often limited. Thank you for your continuing support. **Articles may NOT be reproduced without permission.**

## Mobile Library

**Weekly visit: 09.30—10.30 every FRIDAY**

In the carpark next to the Church

<https://www.shropshire.gov.uk/libraries/mobile-libraries/>

## Shawbury WI

**Monday 16th June 2025**

Meet in the Village Hall at 7.15pm

Kate McLanachan-Roberts will talk on *"The Spirits of Shelton"*

Members' competition: a flower from the garden

New members and visitors welcome.

## ST MARY'S CHURCH

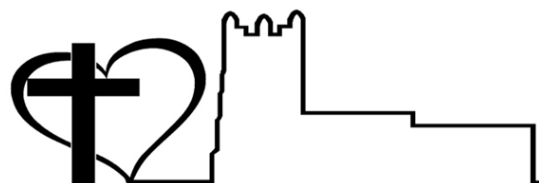

## COFFEE MORNING



10am - 12noon

**SATURDAY 7<sup>th</sup> JUNE**

\* Bric a brac \*Cakes\*

\* Raffle \*2<sup>nd</sup> hand books\*



Join us for a drink & a chat

ALL PROCEEDS TO THE CHURCH

Printed by **SJF Design and Print** of Leaton Forest, offices near Bomere Heath. 01939 210261



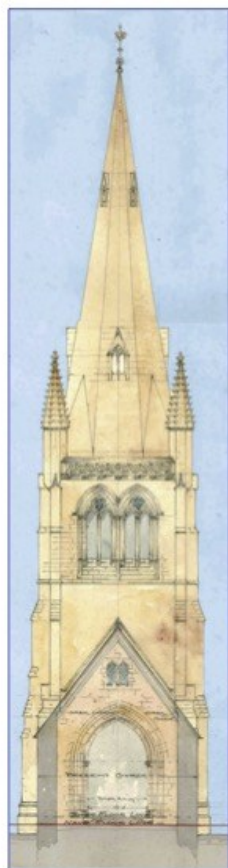

# CONCERT

in aid of  
Cancer Research UK  
and Clive Church

Given by young musicians from  
Ellesmere College

**THURSDAY, 5 JUNE  
7 PM**

**ALL SAINTS' CHURCH  
CLIVE**

£12.50, age 18 and under free

Booking:  
[buytickets.at/cliveconcert](http://buytickets.at/cliveconcert)  
[cliveconcert@gmail.com](mailto:cliveconcert@gmail.com)  
07386 893123



## Village Hall Diary

Monday	Walkers	10.00am
	Whist	7.30pm
	WI	3 <sup>rd</sup> Monday 7.15pm
	Fitness Boxing	7.00pm–8.00pm
Tuesday	Diddi Dance	09.15am–10.00am
	Buzz in Café	10.30am–12.00pm
	Pilates	10.45am–11.45am
	Flower Club	1 <sup>st</sup> Tuesday 7.30pm
	Parish Council	2 <sup>nd</sup> Tuesday 7.00pm
Wednesday	Toddlers	10.00am
	Slimming World	6.30pm / 7.30pm
	Ju Jitsu	6.00pm
Thursday	Senior Club	2.00pm
	Pilates	6–7pm
	Bingo	7.30pm for 8pm
	Gardeners	4 <sup>th</sup> Thursday 7.30pm
Friday	Watercolour painting (alternate Fridays)	10.00am–12.00pm

Shawbury & District  
Flower Club

*'Seasonal Sensations'*

With

**Leanne Williams**

**Everyone Welcome**

Tuesday 3<sup>rd</sup> June 2025  
7.30pm

Visitors £10 - Includes Refreshments  
Venue - Shawbury Village Hall SY4 4NH  
For more information please contact -  
Judith Mackley  
[judith.mackley46@gmail.com](mailto:judith.mackley46@gmail.com)

SHAWBURY VILLAGE PLAYERS  
PRESENT

*Agatha Christie's*  
**THE MIRROR  
CRACK'D**

ADAPTED BY RACHEL WAGSTAFF

Thursday 26<sup>th</sup> June 7.30  
Friday 27<sup>th</sup> June 7.30  
Saturday 28<sup>th</sup> June 7.30

SHAWBURY VILLAGE HALL  
SY4 4NH

**BAR**  
AVAILABLE

TICKETS £12.00  
TEL: 07934 597374  
OR  
[WWW.SHAWBURYVILLAGEPLAYERS.CO.UK](http://WWW.SHAWBURYVILLAGEPLAYERS.CO.UK)

Shawbury Village Players present Agatha Christie's, **The Mirror Crack'd.**

Dates Thursday 26<sup>th</sup>, Friday 27<sup>th</sup> and Saturday 28<sup>th</sup> June at 7.30 pm in Shawbury Village Hall.

Tickets available £12.00 each from [www.shawburyvillageplayers.co.uk](http://www.shawburyvillageplayers.co.uk), Telephone 07934 597374

Aging and fading movie star, Marina Gregg moves with her much younger husband to Gossington Hall, once owned by Miss Marple's best friend, Dolly Bantry. They intend to make a film together and invite all the villagers from St Mary Mead to a launch party (mainly to get them on side). At the party, one of the guests, Heather Leigh, while talking to her idol, Marina and drinking a strawberry daiquiri, suddenly drops dead. Poisoned!



# Airport Taxis Shawbury 07532 001001



## R.E. & J.I. HANSON & SON

The Garage, Edgebolton, Nr Shawbury  
Telephone 01939 250307

Mechanical Repairs and  
Scheduled Servicing  
Auto Engineers  
MOT Testing Station

CARS COLLECTED & DELIVERED

## EARLSDALE GARDEN SERVICES

Tree/hedge work, lopping, topping, pruning, tall trees  
reduced, hedges shaped & reduced.  
Fencing erected, slabbing, paving, shed bases, patios/patio  
cleaning, gravelling, turfing, gutter cleaning,  
garden clearance & registered waste carrier

All work fully insured

Tel: 01743 792924 / 07702 373856

earlsdalegardenservices@live.co.uk



## Computerworks

PC Repairs & Support

www.computer-works.co.uk



Computerworks

Matthew Allmark

info@computer-works.co.uk



01939 817007

## Hazles Farm Childcare Ltd



Open 7am-6pm All Year round.

Caring for children 3 months to 11 years.

Thriving Breakfast and After School Club.

Set in stunning countryside

On site Forest School, Tennis Court and Jungle Gym.

SY4 4HE

01939 250234

**MARTIN CHATER** *Auto Repairs*  
Call 07976006884  
**M.O.T Repairs**  
**Cambelts**  
**Welding**  
**Servicing Etc.**  
PICK UP AND DELIVER



## M J ROBERTS

TREE CARE & LANDSCAPING



ALL TYPES OF TREES, HEDGES & SHRUBS FELLED,  
PRUNED, TRIMMED AND TOPPED. GARDENS CLEARED,  
ROOTS DESTROYED AND/OR REMOVED. PATIOS,  
PATHS, DRIVES & WATER FEATURES. FENCING, GATES  
& DOORS MADE. ALL WORK FULLY INSURED.

FREE QUOTES & ADVICE: 01948 841435 /  
07732160935 m.roberts75@btinternet.com



## SHAWBURY FOOT CARE

Treatments for:

- Corns
- Callus
- Ingrown toenails
- Fungal infections
- Verrucas
- Cracked heels
- Toenail cutting



All treatments  
carried out by

Jenny and Alan Marr  
Registered Foot  
Health Practitioners  
(SAC Dip RFHP)

www.footreg.org s286813/s302936

In the comfort of your own home.

☎ 07487 547662

🌐 ShawburyFootCare.co.uk

✉ Jenny@shawburyfootcare.co.uk

📍 School Road  
Ruyton XI Towns  
Shrewsbury  
SY4 1JT  
☎ 01939 261216



📍 High Ridge  
Wem Road  
Shawbury  
SY4 4NW  
☎ 01939 251180

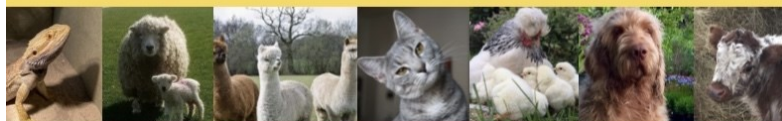

ESTABLISHED SINCE 1991

INDEPENDENT PRACTICE

## Green Hollow Veterinary Group

We provide our own 24 hour emergency service!

Caring for creatures great and small, from pets  
to farm animals.